

(Landowners)
ADAIR CO

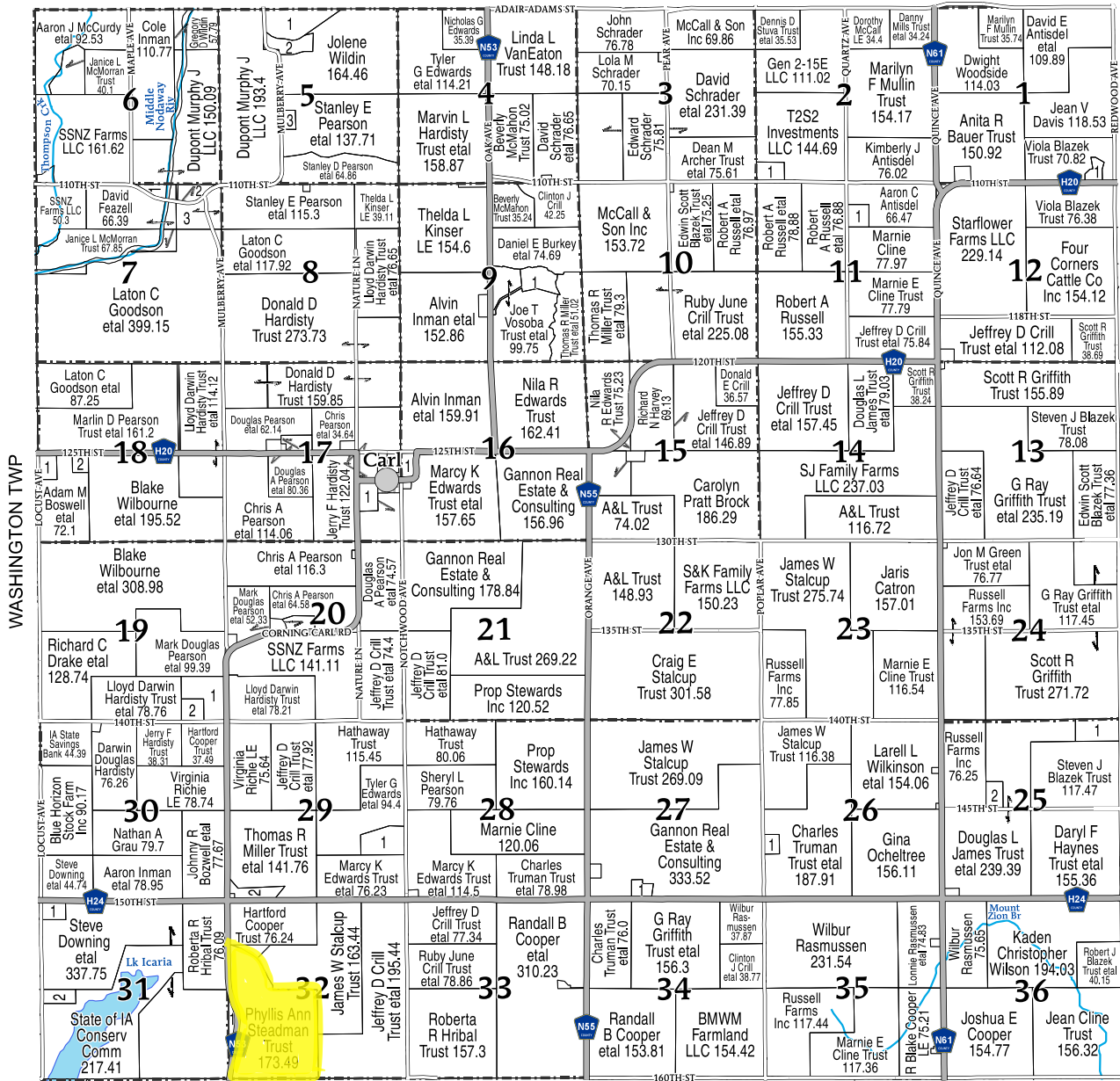

PRESCOTT TWP

CARL TOWNSHIP

SECTION 1	
1 STIENS, JUSTIN ETAL	6,28
SECTION 2	
1 FIRCH, MARY H	10,08
SECTION 5	
1 WILDIN, GREGORY D	32,28
2 CLINTON, MARK ETAL	13,88
3 WESTLAKE, SHANE A	5,19

SECTION 7

1 DUPONT MURPHY J LLC	7,22
2 SHORT, ROGER E ETAL	16,53
3 PEARSON, STANLEY E ETAL	27,8
SECTION 9	
1 PAYNE, EUGENE A ETAL	17,28
SECTION 11	
1 ANTISDEL TRUST, LINDA L	9,41

SECTION 16

1 HARDISTY TRUST, DONALD D	6,98
SECTION 17	
1 DRAKE, FREDERICK M	11,86
SECTION 18	
1 TRICHEL, JACKIE	9,22
2 BOSWELL TRUST, ADAM M ETAL	5,9
SECTION 19	
1 COOPER TRUST, HARTFORD	28,64

SECTION 25

1 GRIFFITH TRUST, SCOTT R	19,48
2 CRILL, BRANDYN SIDNEY	8,97
SECTION 26	
1 TRUMAN, NATHAN A ETAL	6,04
SECTION 27	
1 WEST, TAYLOR	6,72

SECTION 29

1 MILLER, BEN E ETAL	22,58
2 ANDREWS, KIRK T ETAL	12,25
SECTION 31	
1 JEFFERIES, TERESA J	8,78
2 NANFITO, THADDEUS M ETAL	9,27
SECTION 32	
1 DOWNING, STEVE ETAL	6,62

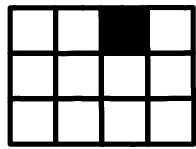

(Landowners)
QUINCY TWP

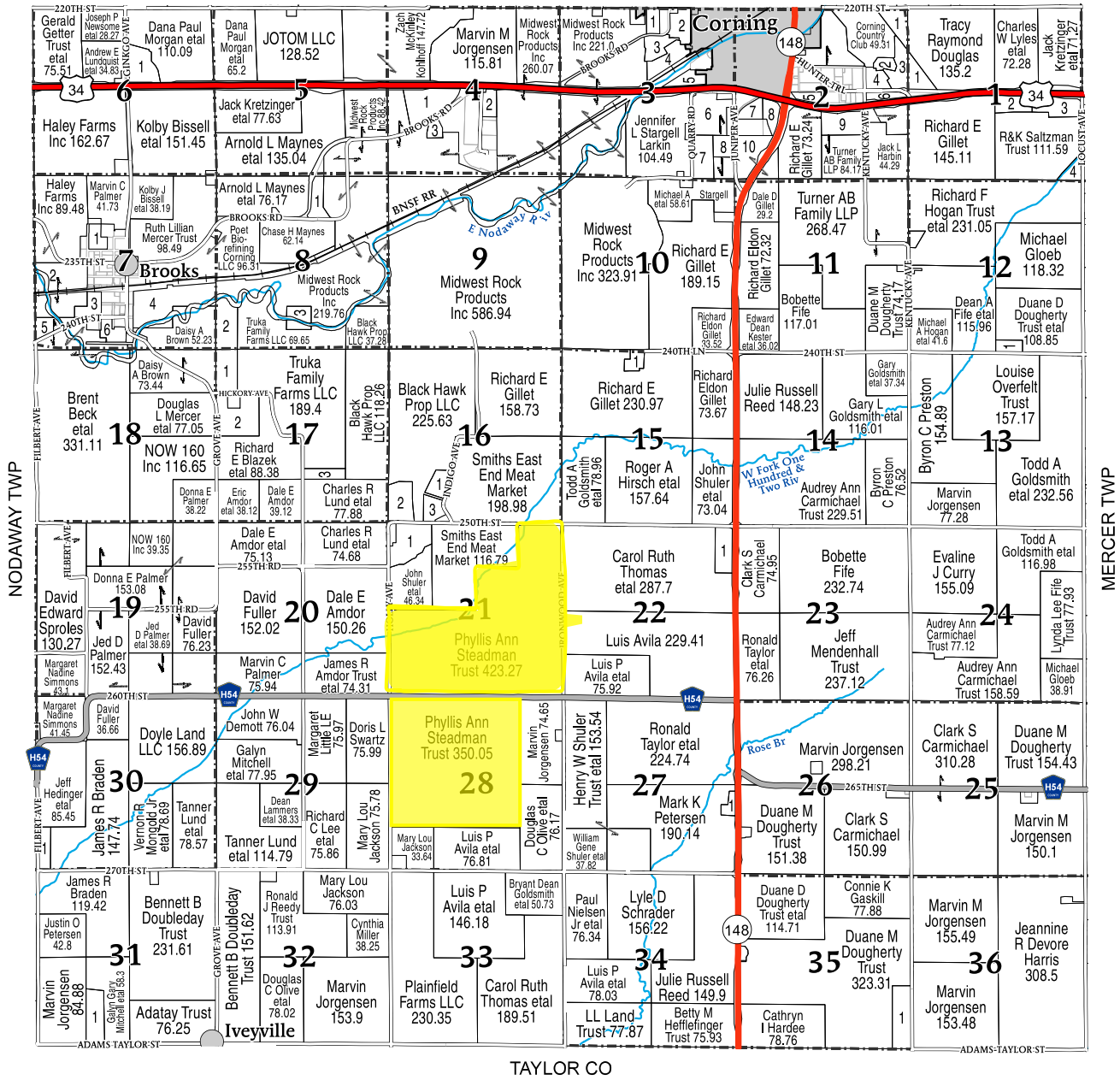

JASPER TOWNSHIP

SECTION 1	
1 LINDELL, TROY M ETAL	11.75
2 MCMANS, JASON ETAL	13.12
3 KRETZINGER, JACK ETAL	18.07
4 RICE, RICKEY DEAN ETAL	7.5
SECTION 2	
1 DOUGLAS, TRACY RAYMOND	13.99
2 DASILVA, GLEICE P ETAL	5.31
3 LINDELL, TROY M ETAL	15.4
4 MASSENA TELEPHONE CO	9.35
5 ROTH, DEANNA ETAL	5.17
6 RUPPERT, JAMES C ETAL	5.43
7 DIXON, MERLIN R ETAL	8.13

8 CORNING WINERY & VINEYARD INC	8.66
9 FOUREZ, R MICHAEL ETAL	20.13
10 GILLET, DALE D	29.54
SECTION 3	
1 HEUETT, WILL ETAL	6.85
2 OLSON, JIMMIE DEAN ETAL	14.37
3 WILLS, TRACY L ETAL	11.76
4 CITY OF CORNING	16
5 BLAZEK TRUST, RICHARD E ETAL	8.72
6 STARGELL, MICHAEL A ETAL	39.37
7 FULLER, DAVID H ETAL	18.77
8 STARGELL LE, MICHAEL ETAL	9.39
SECTION 4	
1 CROP PRODUCTION SERVICES INC	29.65

2 BROWN BEAR CORP	8.1
3 HENNINGSEN LAND LLC	5.13
SECTION 6	
1 HILL, DENNIS ETAL	20.26
SECTION 7	
1 SMART, MICKY B	7.97
2 AMDOR & BROWN PTRNSP	48.45
3 NELSON, EDWARD J	10.23
4 MIDWEST ROCK PRODUCTS INC	46.79
5 BECK, BRENT ETAL	37.71
6 JOHNSTON, CHAD D ETAL	9.56
SECTION 8	
1 MAYNES, EVAN CHRISTOPHER	12.32
2 BROWN, DAISY A	21.62
3 FULLER FOREST LLC	10.49

SECTION 12	
1 DOUGHERTY TRUST, DUANE M	6.72
SECTION 15	
1 LINN, PERRY P	7.33
SECTION 16	
1 GREBNER TRUST, STANLEY J ETAL	10.27
2 GOODVIN, LARRY ETAL	20.07
3 16 INDIGO TRUST	9.5
SECTION 17	
1 BROWN, DAISY A	19.23
2 BLAZEK TRUST, RICHARD E ETAL	33.47
3 SHERMOE TRUST, BRYANT	9.4
SECTION 21	
1 AMDOR, ERIC D ETAL	27.92

SECTION 22	
1 HEIN, DARRELL ETAL	16.33
SECTION 27	
1 MOSBY JR, ANDY ETAL	5.11
SECTION 30	
1 HEDINGER, JEFF	10.8
SECTION 31	
1 MITCHELL, MATT DALE	20.11
SECTION 35	
1 PETERSON, C DOUGLAS ETAL	24.68

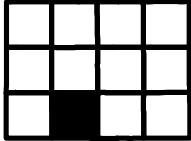

(Landowners)
CARL TWP

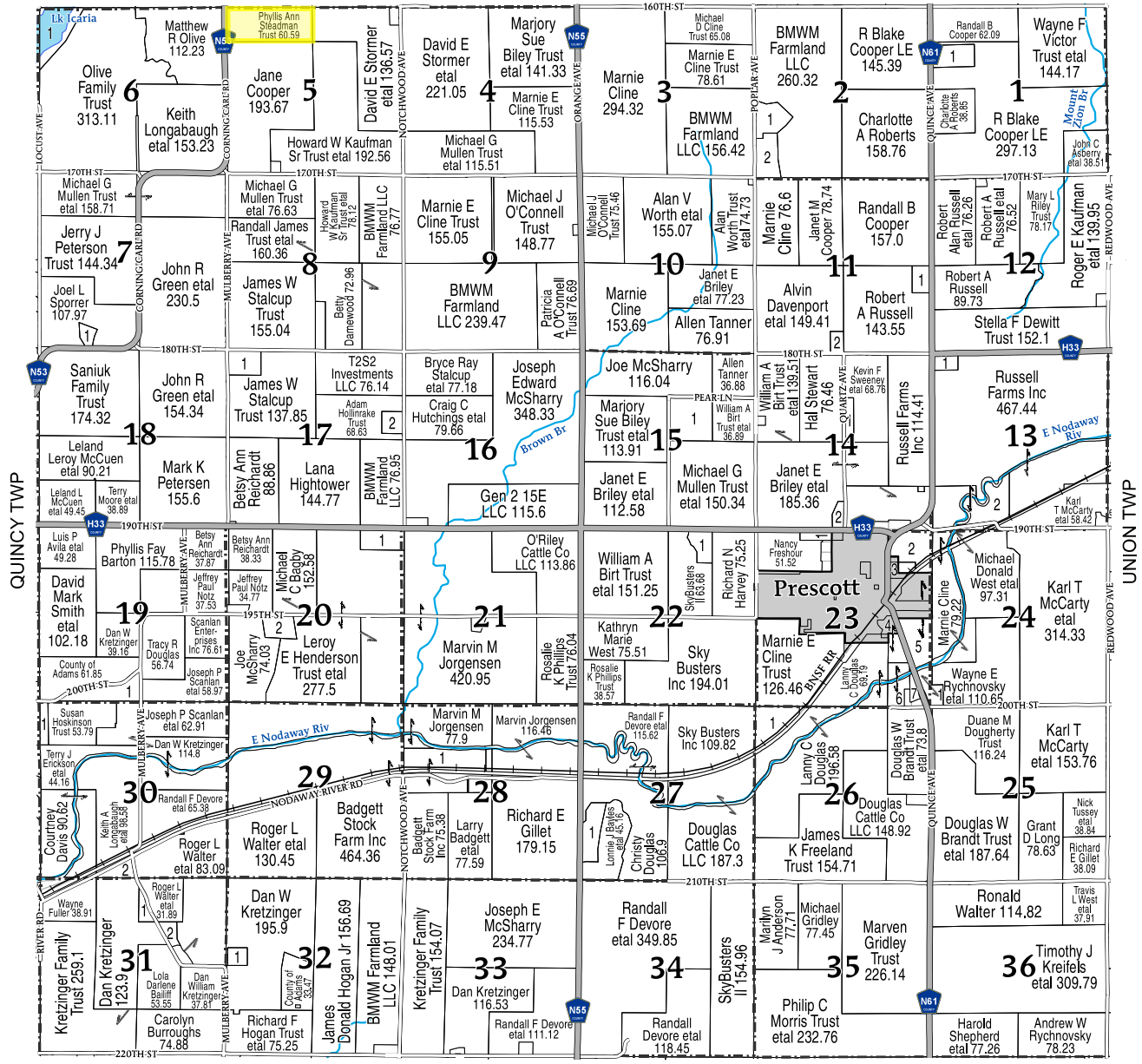

MERCER TWP

PRESCOTT TOWNSHIP

SECTION 1	
1 COOPER J FARMS LLC	19.46
SECTION 2	
1 CLINE, MORGAN E	19.64
2 KAUFMAN, LUKAS JAMES ETAL	20.05
SECTION 6	
1 STATE OF IA CONSERV COMM	31.78
SECTION 7	
1 SCHAFFER, RYAN	6.01

SECTION 11	
1 RUSSELL, ROBERT A ETAL	10.09
2 SCARPELLO, SAM	5.64
SECTION 13	
1 RUSSELL, ROBERT A ETAL	7.87
2 CLINE, MARNIE	56.72
SECTION 14	
1 MULLEN, CHRISTIAN ETAL	7.85
2 BIRT TRUST, WILLIAM ETAL	6.29
SECTION 15	
1 HENDERSON TRUST, LEROY E ETAL	38.63

SECTION 17	
1 MAEDER, DALLAS LEROY	16.3
2 HUTCHINGS TRUST, TERRY ETAL	9.73
SECTION 19	
1 HOSKINSON TRUST, SUSAN	23.77
SECTION 20	
1 HOGUE, TRACY C ETAL	18.62
2 WYNN, ROGENE	14.29
SECTION 22	
1 MADISON, KEVIN ETAL	12.92
SECTION 23	
1 WEST, TIMOTHY E ETAL	8.58

2 FEHRLER TRUST, NORMA P	25.08
3 PRESCOTT EAGLES NEST LLC	7.82
4 PEDRICK, BRUCE ETAL	14.22
5 CLINE, MARNIE	48.41
6 SCOTT, SAMUEL B ETAL	15.81
7 ROBISON, TRACY ETAL	6.73
SECTION 24	
1 GUZMAN, THOMAS ETAL	11.84
SECTION 26	
1 CLINE TRUST, MARNIE E	24.88
SECTION 27	
1 WEEKS, LORI J ETAL	21.68

SECTION 28	
1 JAMES, JARAD	66.23
SECTION 30	
1 TUCKER, ROB ETAL	7.11
2 KRETZINGER, DAN	10.3
SECTION 31	
1 DOUGLAS, TRACY R	5.75
2 DOUGLAS, TRACY RAYMOND	6.48
SECTION 32	
1 USCOC OF IA RSA 1 INC	7.13

