

Soils Map

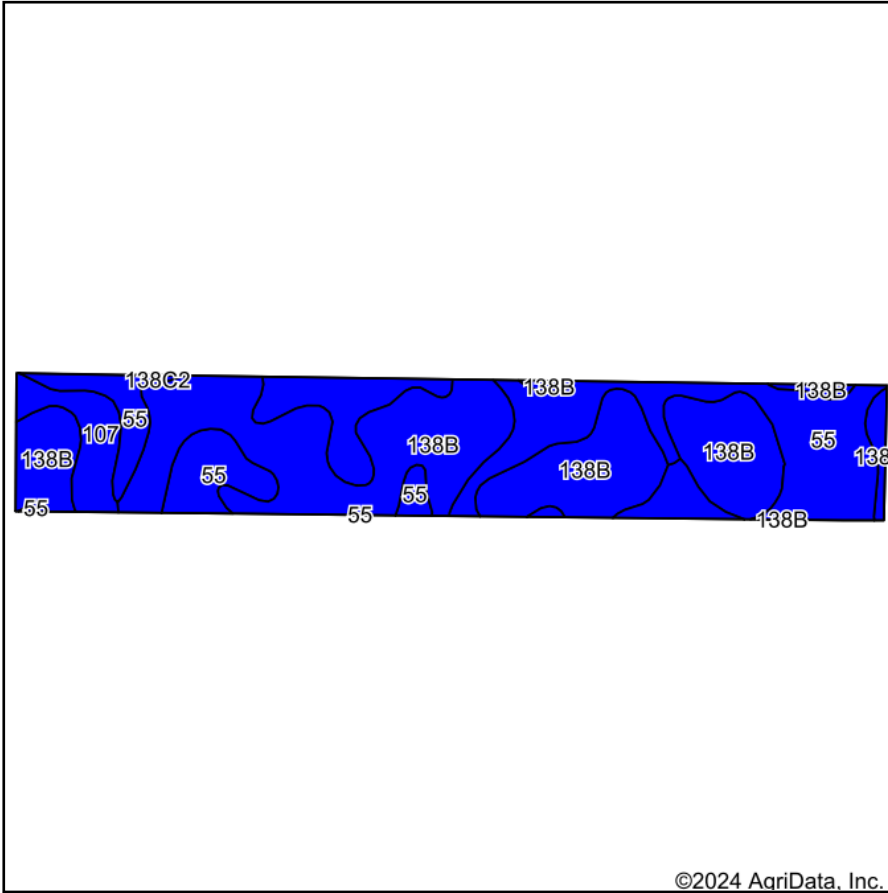

©2024 AgriData, Inc.

Soils data provided by USDA and NRCS.

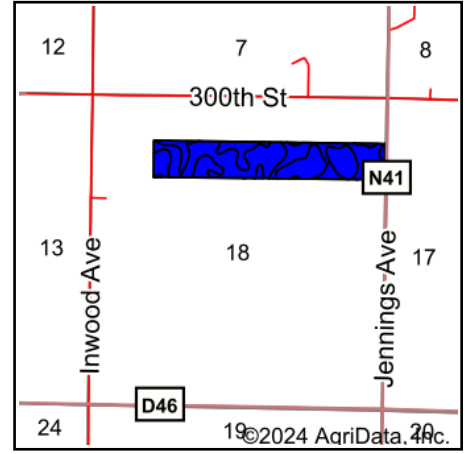

State: **Iowa**
 County: **Calhoun**
 Location: **18-87N-33W**
 Township: **Lake Creek**
 Acres: **55.85**
 Date: **3/11/2024**



Maps Provided By:



© AgriData, Inc. 2023

www.AgriDataInc.com



Area Symbol: IA025, Soil Area Version: 33

Code	Soil Description	Acres	Percent of field	CSR2 Legend	Non-Irr Class *c	CSR2**	CSR	*n NCCPI Overall	*n NCCPI Corn	*n NCCPI Small Grains	*n NCCPI Soybeans	
138B	Clarion loam, 2 to 6 percent slopes	30.74	55.0%		lle	89	80	83	78	72	83	
55	Nicollet clay loam, 1 to 3 percent slopes	20.37	36.5%		lw	89	88	81	81	74	81	
107	Webster clay loam, 0 to 2 percent slopes	4.59	8.2%		llw	86	83	83	78	70	82	
138C2	Clarion loam, 6 to 10 percent slopes, moderately eroded	0.15	0.3%		llle	83	63	70	68	61	70	
Weighted Average						1.64	88.7	83.1	*n 82.2	*n 79.1	*n 72.5	*n 82.2

**IA has updated the CSR values for each county to CSR2.

*n: The aggregation method is "Weighted Average using all components"

*c: Using Capabilities Class Dominant Condition Aggregation Method