

Iowa  
Adams

U.S. Department of Agriculture  
Farm Service Agency  
Abbreviated 156 Farm Record

FARM: 3885  
Prepared: 1/11/23 2:36 PM  
Crop Year: 2022  
Page: 1 of 2

Report ID: FSA-156EZ

DISCLAIMER: This is data extracted from the web farm database. Because of potential messaging failures in MIDAS, this data is not guaranteed to be an accurate and complete representation of data contained in the MIDAS system, which is the system of record for Farm Records.

Operator Name [REDACTED] Farm Identifier Recon Number  
2012 - 37

Farms Associated with Operator:  
[REDACTED]

ARC/PLC G//F Eligibility: Eligible

CRP Contract Number(s): 11271B, 1348D, 1347D, 10034C

Farmland	Cropland	DCP Cropland	WBP	WRP	EWP	CRP Cropland	GRP	Farm Status	Number of Tracts
323.68	267.3	267.3	0.0	0.0	0.0	224.97	0.0	Active	2
State Conservation	Other Conservation	Effective DCP Cropland	Double Cropped	MPL/FWP	Native Sod				
0.0	0.0	42.33	0.0	0.0	0.0				

ARC/PLC						
PLC NONE	ARC-CO CORN	ARC-IC NONE	PLC-Default NONE	ARC-CO-Default NONE	ARC-IC-Default NONE	

Crop	Base Acreage	PLC Yield	CCC-505 CRP Reduction
CORN	42.3	91	192.10
<b>Total Base Acres:</b>	42.3		

Tract Number: 762 Description Douglas 26

FSA Physical Location : Adams, IA ANSI Physical Location: Adams, IA

BIA Range Unit Number:

HEL Status: HEL: conservation system is being actively applied

Wetland Status: Wetland determinations not complete

WL Violations: None

Farmland	Cropland	DCP Cropland	WBP	WRP	EWP	CRP Cropland	GRP
162.07	146.39	146.39	0.0	0.0	0.0	146.39	0.0
State Conservation	Other Conservation	Effective DCP Cropland	Double Cropped	MPL/FWP	Native Sod		
0.0	0.0	0.0	0.0	0.0	0.0		

Crop	Base Acreage	PLC Yield	CCC-505 CRP Reduction
CORN	0.0	0	125.60

Owners: LEROY JENSEN FARMS LLC

Other Producers: JENSEN, PHILLIP P  
JENSEN, GRETTA

JENSEN, JORGEN

Iowa  
Adams

U.S. Department of Agriculture  
Farm Service Agency  
**Abbreviated 156 Farm Record**

**FARM: 3885**  
Prepared: 1/11/23 2:36 PM  
Crop Year: 2022  
Page: 2 of 2

Report ID: FSA-156EZ

DISCLAIMER: This is data extracted from the web farm database. Because of potential messaging failures in MIDAS, this data is not guaranteed to be an accurate and complete representation of data contained in the MIDAS system, which is the system of record for Farm Records.

Tract Number: 763      Description Douglas 23

FSA Physical Location : Adams, IA      ANSI Physical Location: Adams, IA

BIA Range Unit Number:

HEL Status: HEL: conservation system is being actively applied

Wetland Status: Wetland determinations not complete

WL Violations: None

Farmland	Cropland	DCP Cropland	WBP	WRP	EWP	CRP Cropland	GRP
161.61	120.91	120.91	0.0	0.0	0.0	78.58	0.0
State Conservation	Other Conservation	Effective DCP Cropland	Double Cropped	MPL/FWP	Native Sod		
0.0	0.0	42.33	0.0	0.0	0.0		

Crop	Base Acreage	PLC Yield	CCC-505 CRP Reduction
CORN	42.3	91	66.50
<b>Total Base Acres:</b>	42.3		

Owners: LEROY JENSEN FARMS LLC

Other Producers: JENSEN, PHILLIP P      JENSEN, JORGEN  
JENSEN, GRETTA

CRP-1 (07-06-20)	U.S. DEPARTMENT OF AGRICULTURE Commodity Credit Corporation	1. ST. & CO. CODE & ADMIN. LOCATION 19 003	2. SIGN-UP NUMBER 57
		3. CONTRACT NUMBER 11534	4. ACRES FOR ENROLLMENT 67.90
5A. COUNTY FSA OFFICE ADDRESS (Include Zip Code) ADAMS - UNION COUNTY FARM SERVICE AGENCY 2243 LOOMIS AVE STE 1 CORNING, IA 50841-8008		6. TRACT NUMBER 763	7. CONTRACT PERIOD FROM: (MM-DD-YYYY) TO: (MM-DD-YYYY) 10-01-2022 09-30-2022
5B. COUNTY FSA OFFICE PHONE NUMBER (Include Area Code): (641) 322-4240		8. SIGNUP TYPE: SAFE - Iowa Gaining Ground Initial <u>PS</u> Date <u>8-18-2022</u>	

**THIS CONTRACT** is entered into between the Commodity Credit Corporation (referred to as "CCC") and the undersigned owners, operators, or tenants (referred to as "the Participant"). The Participant agrees to place the designated acreage into the Conservation Reserve Program ("CRP") or other use set by CCC for the stipulated contract period from the date the Contract is executed by the CCC. The Participant also agrees to implement on such designated acreage the Conservation Plan developed for such acreage and approved by the CCC and the Participant. Additionally, the Participant and CCC agree to comply with the terms and conditions contained in this Contract, including the Appendix to this Contract, entitled Appendix to CRP-1, Conservation Reserve Program Contract (referred to as "Appendix"). By signing below, the Participant acknowledges receipt of a copy of the Appendix/Appendices for the applicable contract period. The terms and conditions of this contract are contained in this Form CRP-1 and in the CRP-1 Appendix and any addendum thereto. **BY SIGNING THIS CONTRACT PARTICIPANTS ACKNOWLEDGE RECEIPT OF THE FOLLOWING FORMS: CRP-1; CRP-1 Appendix and any addendum thereto; and, CRP-2, CRP-2C, CRP-2G, or CRP-2C3D, as applicable.**

9A. Rental Rate Per Acre	\$ 282.70	10. Identification of CRP Land (See Page 2 for additional space)				
9B. Annual Contract Payment	\$ 19,195.00	B. Field No.	C. Practice No.	D. Acres	E. Total Estimated Cost-Share	
9C. First Year Payment	\$ <u>PS</u>	763	0005	15.73	\$ 5,175.00	
(Item 9C is applicable only when the first year payment is prorated.)		763	0019	14.60	\$ 4,803.00	
		763	0020	37.57	\$ 12,361.00	

**11. PARTICIPANTS (If more than three individuals are signing, see Page 3.)**

A(1) PARTICIPANT'S NAME AND ADDRESS (Include Zip Code)	(2) SHARE	(3) SIGNATURE (By)	(4) TITLE/RELATIONSHIP OF THE INDIVIDUAL SIGNING IN THE REPRESENTATIVE CAPACITY	(5) DATE (MM-DD-YYYY)
PHILLIP P. JENSEN 7045 LYNNWOOD CT JOHNSTON, IA 50131-2409	100.00 %	<i>Phillip Jensen</i>	Self / <del>Partner</del> / Indiv.	8-18-2022
LEROY JENSEN FARMS LLC 7045 LYNNWOOD CT JOHNSTON, IA 50131-2409	0.00 %	<i>Phillip Jensen</i>	Manager	8-18-2022
C(1) PARTICIPANT'S NAME AND ADDRESS (Include Zip Code)	%			

12. CCC USE ONLY	A. SIGNATURE OF CCC REPRESENTATIVE <i>Karl Lund</i> CED	B. DATE (MM-DD-YYYY) 09/16/2022
------------------	--	------------------------------------

**NOTE:** The following statement is made in accordance with the Privacy Act of 1974 (5 USC 552a - as amended). The authority for requesting the information identified on this form is the Commodity Credit Corporation Charter Act (15 U.S.C. 714 et seq.), the Food Security Act of 1985 (16 U.S.C. 3801 et seq.), the Agricultural Act of 2014 (16 U.S.C. 3931 et seq.), the Agricultural Improvement Act of 2018 (Pub. L. 115-334) and 7 CFR Part 1410. The information will be used to determine eligibility to participate in and receive benefits under the Conservation Reserve Program. The information collected on this form may be disclosed to other Federal, State, Local government agencies, Tribal agencies, and nongovernmental entities that have been authorized access to the information by statute or regulation and/or as described in applicable Routine Uses identified in the System of Records Notice for USDA/FSA-2, Farm Record's File (Automated). Providing the requested information is voluntary. However, failure to furnish the requested information will result in a determination of ineligibility to participate in and receive benefits under the Conservation Reserve Program.

**Paperwork Reduction Act (PRA) Statement:** The information collection is exempted from PRA as specified in 16 U.S.C. 3846(b)(1). The provisions of appropriate criminal and civil fraud, privacy, and other statutes may be applicable to the information provided. **RETURN THIS COMPLETED FORM TO YOUR COUNTY FSA OFFICE.**

In accordance with Federal civil rights law and U.S. Department of Agriculture (USDA) civil rights regulations and policies, the USDA, its Agencies, offices, and employees, and institutions participating in or administering USDA programs are prohibited from discriminating based on race, color, national origin, religion, sex, gender identity (including gender expression), sexual orientation, disability, age, marital status, family/parental status, income derived from a public assistance program, political beliefs, or reprisal or retaliation for prior civil rights activity, in any program or activity conducted or funded by USDA (not all bases apply to all programs). Remedies and complaint filing deadlines vary by program or incident.

Persons with disabilities who require alternative means of communication for program information (e.g., Braille, large print, audiotape, American Sign Language, etc.) should contact the responsible Agency or USDA's TARGET Center at (202) 720-2600 (voice and TTY) or contact USDA through the Federal Relay Service at (800) 877-8339. Additionally, program information may be made available in languages other than English.

To file a program discrimination complaint, complete the USDA Program Discrimination Complaint Form, AD-3027, found online at [http://www.ascr.usda.gov/complaint\\_filing\\_cust.html](http://www.ascr.usda.gov/complaint_filing_cust.html) and at any USDA office or write a letter addressed to USDA and provide in the letter all of the information requested in the form. To request a copy of the complaint form, call (866) 632-9992. Submit your completed form or letter to USDA by: (1) mail: U.S. Department of Agriculture Office of the Assistant Secretary for Civil Rights 1400 Independence Avenue, SW Washington, D.C. 20250-9410, (2) fax: (202) 690-7442; or (3) email: [program.intake@usda.gov](mailto:program.intake@usda.gov) USDA is an equal opportunity provider, employer, and lender.

COPY

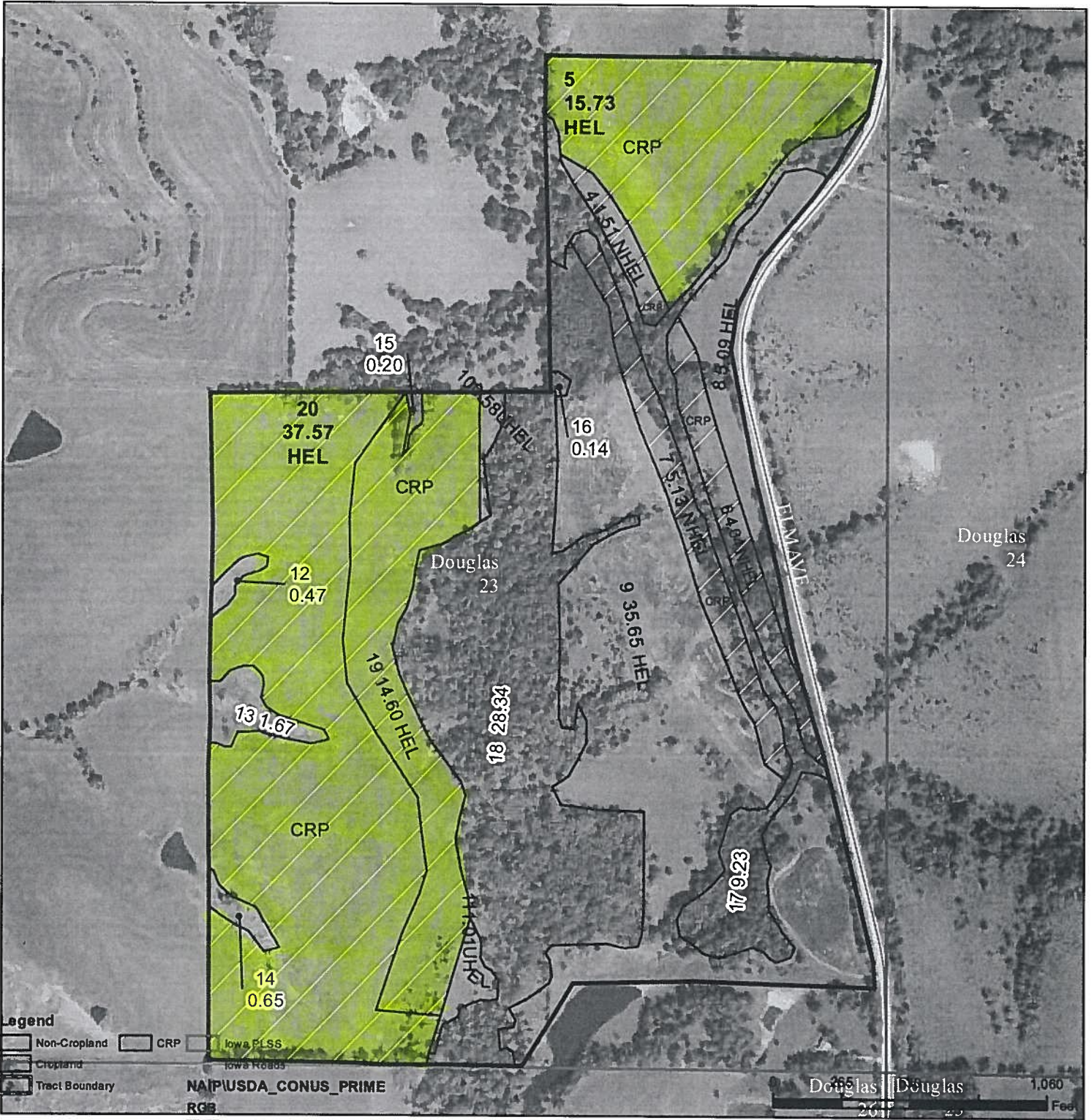

**Legend**

- Non-Cropland
  - CRP
  - Iowa PLSS
  - Iowa Roads
  - Cropland
  - Tract Boundary
- NAIPUSDA\_CONUS\_PRIME  
RGB
- Red: Band\_1
  - Green: Band\_2
  - Blue: Band\_3

**Wetland Determination Identifiers**

- Restricted Use
- Limited Restrictions
- Exempt from Conservation
- Compliance Provisions

Tract Cropland Total: 120.91 acres

2022 Program Year  
Map Created April 25, 2022

**Farm 3885**  
**Tract 763**

United States Department of Agriculture (USDA) Farm Service Agency (FSA) maps are for FSA Program administration only. This map does not represent a legal survey or reflect actual ownership; rather it depicts the information provided directly from the producer and/or National Agricultural Imagery Program (NAIP) imagery. The producer accepts the data 'as is' and assumes all risks associated with its use. USDA-FSA assumes no responsibility for actual or consequential damage incurred as a result of any user's reliance on this data outside FSA Programs. Wetland identifiers do not represent the size, shape, or specific determination of the area. Refer to your original determination (CPA-026 and attached maps) for exact boundaries and determinations or contact USDA Natural Resources Conservation Service (NRCS).

USDA is an equal opportunity provider, employer, and lender.

CRP-1 (07-06-20)  <b>CONSERVATION RESERVE PROGRAM CONTRACT</b>	U.S. DEPARTMENT OF AGRICULTURE Commodity Credit Corporation		1. ST. & CO. CODE & ADMIN. LOCATION 19 003	2. SIGN-UP NUMBER 57
	5A. COUNTY FSA OFFICE ADDRESS (Include Zip Code) ADAMS - UNION COUNTY FARM SERVICE AGENCY 2243 LOOMIS AVE STE 1 CORNING, IA 50841-8008			3. CONTRACT NUMBER 11535
5B. COUNTY FSA OFFICE PHONE NUMBER (Include Area Code): (641) 322-4240			6. TRACT NUMBER 763	7. CONTRACT PERIOD FROM: (MM-DD-YYYY) TO: (MM-DD-YYYY) 10-01-2022 09-30-2032
			8. SIGNUP TYPE: Continuous Initial <u>PS</u> Date <u>8-18-2022</u>	

RECEIVED

AUG 17 2022

ADAMS-UNION COUNTY FSA

*THIS CONTRACT is entered into between the Commodity Credit Corporation (referred to as "CCC") and the undersigned owners, operators, or tenants (referred to as "the Participant"). The Participant agrees to place the designated acreage into the Conservation Reserve Program ("CRP") or other use set by CCC for the stipulated contract period from the date the Contract is executed by the CCC. The Participant also agrees to implement on such designated acreage the Conservation Plan developed for such acreage and approved by the CCC and the Participant. Additionally, the Participant and CCC agree to comply with the terms and conditions contained in this Contract, including the Appendix to this Contract, entitled Appendix to CRP-1, Conservation Reserve Program Contract (referred to as "Appendix"). By signing below, the Participant acknowledges receipt of a copy of the Appendix/Appendices for the applicable contract period. The terms and conditions of this contract are contained in this Form CRP-1 and in the CRP-1 Appendix and any addendum thereto. BY SIGNING THIS CONTRACT PARTICIPANTS ACKNOWLEDGE RECEIPT OF THE FOLLOWING FORMS: CRP-1; CRP-1 Appendix and any addendum thereto; and, CRP-2, CRP-2C, CRP-2G, or CRP-2C30, as applicable.*

9A. Rental Rate Per Acre	\$ 129.98	10. Identification of CRP Land (See Page 2 for additional space)				
9B. Annual Contract Payment	\$ 1,388.00	A. Tract No.	B. Field No.	C. Practice No.	D. Acres	E. Total Estimated Cost-Share
9C. First Year Payment	\$	763	0004	CP21	1.51	\$ 276.00
(Item 9C is applicable only when the first year payment is prorated.)		763	0006	CP21	4.04	\$ 739.00
		763	0007	CP21	5.13	\$ 939.00

**11. PARTICIPANTS (If more than three individuals are signing, see Page 3.)**

A(1) PARTICIPANT'S NAME AND ADDRESS (Include Zip Code)	(2) SHARE	(3) SIGNATURE (By)	(4) TITLE/RELATIONSHIP OF THE INDIVIDUAL SIGNING IN THE REPRESENTATIVE CAPACITY	(5) DATE (MM-DD-YYYY)
LEROY JENSEN FARMS LLC 7045 LYNNWOOD CT JOHNSTON, IA 50131-2409	100.00 %	<i>Phillip Jensen</i>	<i>Manager</i>	8-18-2022
B(1) PARTICIPANT'S NAME AND ADDRESS (Include Zip Code)	%	(3) SIGNATURE (By)	(4) TITLE/RELATIONSHIP OF THE INDIVIDUAL SIGNING IN THE REPRESENTATIVE CAPACITY	(5) DATE (MM-DD-YYYY)
C(1) PARTICIPANT'S NAME AND ADDRESS (Include Zip Code)	%	(3) SIGNATURE (By)	(4) TITLE/RELATIONSHIP OF THE INDIVIDUAL SIGNING IN THE REPRESENTATIVE CAPACITY	(5) DATE (MM-DD-YYYY)

12. CCC USE ONLY	A. SIGNATURE OF CCC REPRESENTATIVE	B. DATE (MM-DD-YYYY)
	<i>Ken D... CED</i>	09/16/2022

**NOTE:** The following statement is made in accordance with the Privacy Act of 1974 (5 USC 552a - as amended). The authority for requesting the information identified on this form is the Commodity Credit Corporation Charter Act (15 U.S.C. 714 et seq.), the Food Security Act of 1985 (16 U.S.C. 3801 et seq.), the Agricultural Improvement Act of 2018 (Pub. L. 115-334) and 7 CFR Part 1410. The information will be used to determine eligibility to participate in and receive benefits under the Conservation Reserve Program. The information collected on this form may be disclosed to other Federal, State, Local government agencies, Tribal agencies, and nongovernmental entities that have been authorized access to the information by statute or regulation and/or as described in applicable Routine Uses identified in the System of Records Notice for USDA/FSA-2, Farm Records File (Automated). Providing the requested information is voluntary. However, failure to furnish the requested information will result in a determination of ineligibility to participate in and receive benefits under the Conservation Reserve Program.

**Paperwork Reduction Act (PRA) Statement:** The information collection is exempted from PRA as specified in 16 U.S.C. 3846(b)(1). The provisions of appropriate criminal and civil fraud, privacy, and other statutes may be applicable to the information provided. **RETURN THIS COMPLETED FORM TO YOUR COUNTY FSA OFFICE.**

In accordance with Federal civil rights law and U.S. Department of Agriculture (USDA) civil rights regulations and policies, the USDA, its Agencies, offices, and employees, and institutions participating in or administering USDA programs are prohibited from discriminating based on race, color, national origin, religion, sex, gender identity (including gender expression), sexual orientation, disability, age, marital status, family/parental status, income derived from a public assistance program, political beliefs, or reprisal or retaliation for prior civil rights activity, in any program or activity conducted or funded by USDA (not all bases apply to all programs). Remedies and complaint filing deadlines vary by program or incident.

Persons with disabilities who require alternative means of communication for program information (e.g., Braille, large print, audiotape, American Sign Language, etc.) should contact the responsible Agency or USDA's TARGET Center at (202) 720-2600 (voice and TTY) or contact USDA through the Federal Relay Service at (800) 877-8339. Additionally, program information may be made available in languages other than English.

To file a program discrimination complaint, complete the USDA Program Discrimination Complaint Form, AD-3027, found online at [http://www.ascr.usda.gov/complaint\\_filing\\_cust.html](http://www.ascr.usda.gov/complaint_filing_cust.html) and at any USDA office or write a letter addressed to USDA and provide in the letter all of the information requested in the form. To request a copy of the complaint form, call (866) 632-9992. Submit your completed form or letter to USDA by: (1) mail: U.S. Department of Agriculture Office of the Assistant Secretary for Civil Rights 1400 Independence Avenue, SW Washington, D.C. 20250-0410; (2) fax: (202) 690-7442; or (3) email: [program.intake@usda.gov](mailto:program.intake@usda.gov). USDA is an equal opportunity provider, employer, and lender.

COPY



United States  
Department of  
Agriculture

# Adams County, Iowa

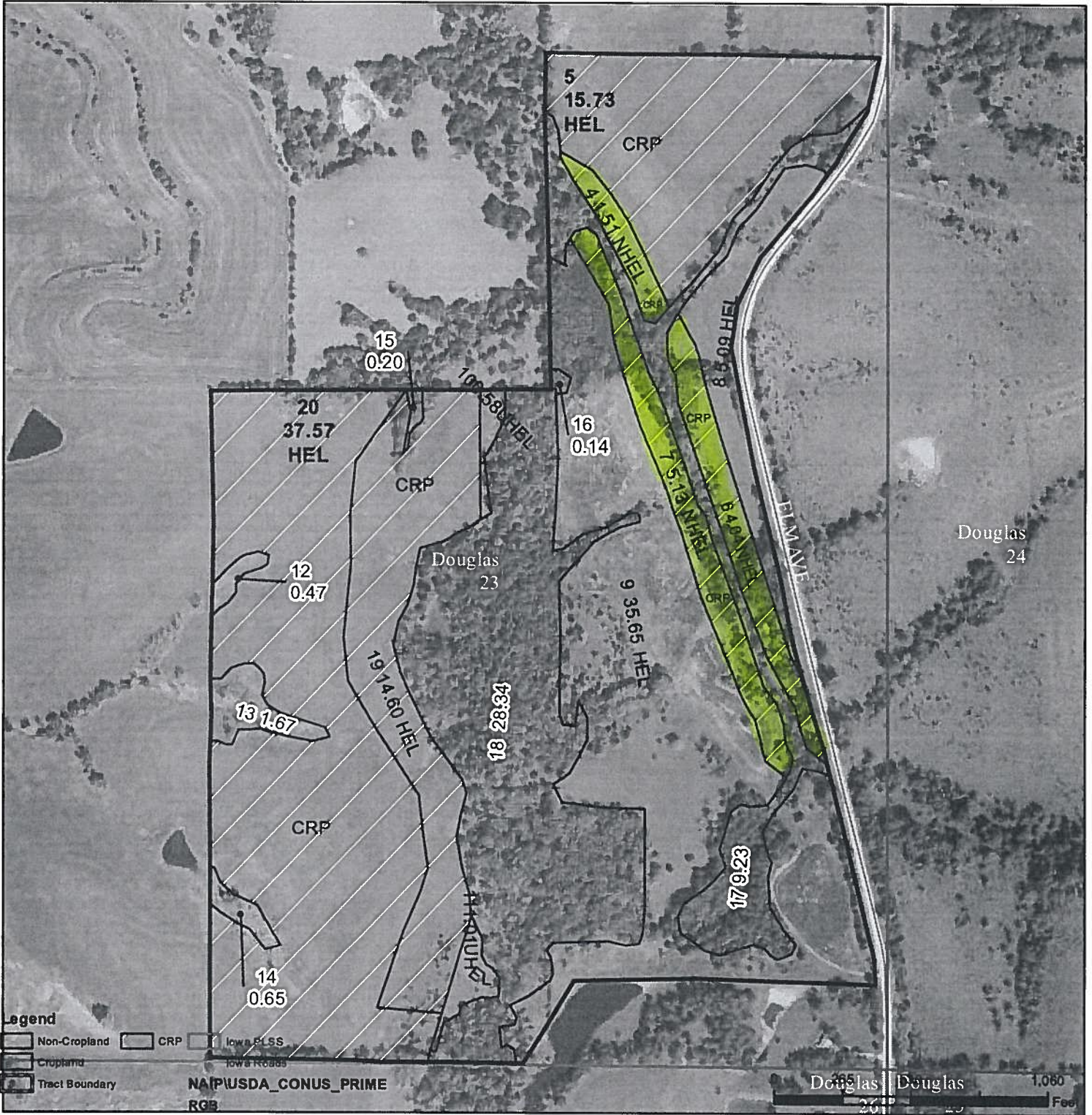

**Legend**

- Non-Cropland
- Cropland
- CRP
- Iowa B/LSS
- Iowa Roads
- Tract Boundary

NAIP/USDA\_CONUS\_PRIME

RGB

- Red: Band\_1
- Green: Band\_2
- Blue: Band\_3

Douglas Douglas

1,000 Feet

**2022 Program Year**

Map Created April 25, 2022

**Farm 3885**

**Tract 763**

Tract Cropland Total: 120.91 acres

**Wetland Determination Identifiers**

- Restricted Use
- Limited Restrictions
- Exempt from Conservation
- Compliance Provisions

United States Department of Agriculture (USDA) Farm Service Agency (FSA) maps are for FSA Program administration only. This map does not represent a legal survey or reflect actual ownership; rather it depicts the information provided directly from the producer and/or National Agricultural Imagery Program (NAIP) imagery. The producer accepts the data 'as is' and assumes all risks associated with its use. USDA-FSA assumes no responsibility for actual or consequential damage incurred as a result of any user's reliance on this data outside FSA Programs. Wetland identifiers do not represent the size, shape, or specific determination of the area. Refer to your original determination (CPA-026 and attached maps) for exact boundaries and determinations or contact USDA Natural Resources Conservation Service (NRCS).

USDA is an equal opportunity provider, employer, and lender.