

This form is available electronically.

<b>CRP-1</b> (07-23-10) <b>U.S. DEPARTMENT OF AGRICULTURE</b> Commodity Credit Corporation <b>CONSERVATION RESERVE PROGRAM CONTRACT</b> <small>NOTE: The authority for collecting the following information is Pub. L. 107-171. This authority allows for the collection of information without prior OMB approval mandated by the Paperwork Reduction Act of 1995. The time required to complete this information collection is estimated to average 4 minutes per response, including the time for reviewing instructions, searching existing data sources, gathering and maintaining the data needed, and completing and reviewing the collection of information.</small>	1 ST & CO CODE & ADMIN LOCATION 19073	2 SIGN-UP NUMBER 46
	3 CONTRACT NUMBER 11049	4 ACRES FOR ENROLLMENT 4.40
7. COUNTY OFFICE ADDRESS (Include Zip Code) GREENE COUNTY FARM SERVICE AGENCY 1703 N ELM ST JEFFERSON, IA 50129-1205	5 FARM NUMBER 0004632	6 TRACT NUMBER(S) 0000959
TELEPHONE NUMBER (Include Area Code) (515)386-3138	8 OFFER (Select one) GENERAL <input type="checkbox"/> ENVIRONMENTAL PRIORITY <input checked="" type="checkbox"/>	9 CONTRACT PERIOD FROM (MM-DD-YYYY) TO (MM-DD-YYYY) 10-1-2014 09-30-2024

9-23  
DHH

THIS CONTRACT is entered into between the Commodity Credit Corporation (referred to as "CCC") and the undersigned owners, operators, or tenants (who may be referred to as "the Participant"). The Participant agrees to place the designated acreage into the Conservation Reserve Program ("CRP") or other use set by CCC for the stipulated contract period from the date the contract is executed by the CCC. The Participant also agrees to implement on such designated acreage the Conservation Plan developed for such acreage and approved by the CCC and the Participant. Additionally, the Participant and CCC agree to comply with terms and conditions contained in this Contract, including the Appendix to this Contract, entitled Appendix to CRP-1, Conservation Reserve Program Contract (referred to as "Appendix"). By signing below, the Participant acknowledges that a copy of the Appendix for the applicable sign-up period has been provided to such person. Such person also agrees to pay such liquidated damages in an amount specified in the Appendix if the Participant withdraws prior to CCC acceptance or rejection. The terms and conditions of this contract are contained in this Form CRP-1 and in the CRP-1 Appendix and any addendum thereto. BY SIGNING THIS CONTRACT PRODUCERS ACKNOWLEDGE RECEIPT OF THE FOLLOWING FORMS: CRP-1, CRP-1 Appendix and any addendum thereto, CRP-2 or CRP-2C, if applicable; and, if applicable, CRP-15.

10A. Rental Rate Per Acre \$333.60	11. Identification of CRP Land (See Page 2 for additional space)																				
B Annual Contract Payment \$1468	<table border="1"> <thead> <tr> <th>A. Tract No.</th> <th>B. Field No.</th> <th>C. Practice No.</th> <th>D. Acres</th> <th>E. Total Estimated Cost-Share</th> </tr> </thead> <tbody> <tr> <td>0000959</td> <td>0002</td> <td>CP8A</td> <td>0.60</td> <td>\$0.00</td> </tr> <tr> <td>0000959</td> <td>0003</td> <td>CP8A</td> <td>1.10</td> <td>\$0.00</td> </tr> <tr> <td>0000959</td> <td>0004</td> <td>CP8A</td> <td>2.00</td> <td>\$0.00</td> </tr> </tbody> </table>	A. Tract No.	B. Field No.	C. Practice No.	D. Acres	E. Total Estimated Cost-Share	0000959	0002	CP8A	0.60	\$0.00	0000959	0003	CP8A	1.10	\$0.00	0000959	0004	CP8A	2.00	\$0.00
A. Tract No.		B. Field No.	C. Practice No.	D. Acres	E. Total Estimated Cost-Share																
0000959		0002	CP8A	0.60	\$0.00																
0000959	0003	CP8A	1.10	\$0.00																	
0000959	0004	CP8A	2.00	\$0.00																	
C First Year Payment																					

(Item 10C applicable only to continuous sign-up when the first year payment is prorated.)

9-23-14  
DHH

12. PARTICIPANTS		
A(1) PARTICIPANT'S NAME AND ADDRESS (Zip Code) DOUGLAS F HAEBERLEIN 14509 MECCA PL TAMPA, FL 33625-6608	(2) SHARE 100.00%	(3) SOCIAL SECURITY NUMBER (4) SIGNATURE <i>Douglas Haeblerlein</i> DATE (MM-DD-YYYY) 09-23-14
B(1) PARTICIPANT'S NAME AND ADDRESS (Zip Code) N/A	(2) SHARE %	(3) SOCIAL SECURITY NUMBER (4) SIGNATURE DATE (MM-DD-YYYY)
C(1) PARTICIPANT'S NAME AND ADDRESS (Zip Code) N/A	(2) SHARE %	(3) SOCIAL SECURITY NUMBER (4) SIGNATURE DATE (MM-DD-YYYY)

Continued

9-23-14  
DHH

13. CCC USE ONLY - Payments according to the shares are approved	A SIGNATURE OF CCC REPRESENTATIVE <i>Traym Zimmerman</i>	B DATE (MM-DD-YYYY) 9-26-14
------------------------------------------------------------------	-------------------------------------------------------------	--------------------------------

**NOTE:** The following statement is made in accordance with the Privacy Act of 1974 (5 USC 552a) and the Paperwork Reduction Act of 1995 as amended. The authority for requesting the following information is the Food Security Act of 1985, (Pub. L. 99-198), as amended and the Farm Security and Rural Investment Act of 2002 (Pub. L. 107-171) and regulations promulgated at 7 CFR Part 1410 and the Internal Revenue Code (26 USC 6109). The information requested is necessary for CCC to consider and process the offer to enter into a Conservation Reserve Program Contract, to assist in determining eligibility and to determine the correct parties to the contract. Furnishing the requested information is voluntary. Failure to furnish the requested information will result in determination of ineligibility for certain program benefits and other financial assistance administered by USDA agency. This information may be provided to other agencies, IRS, Department of Justice, or other State and Federal Law Enforcement agencies, and in response to a court magistrate or administrative tribunal. The provisions of criminal and civil fraud statutes, including 18 USC 286, 287, 371, 641, 651, 1001, 15 USC 714a, and 31 USC 3729, may be applicable to the information provided.

**RETURN THIS COMPLETED FORM TO YOUR COUNTY FSA OFFICE.**

The U.S. Department of Agriculture (USDA) provides information in its programs and activities on the basis of race, color, national origin, age, disability, and where applicable, sex. Individuals have the right to know about their status in any USDA program or activity, and to request that USDA take appropriate action to correct any discriminatory practices. If you are a person with a disability who requires alternative means for communication of program information (Braille, large print, audiotape, etc.) please contact USDA at (800) 845-1115 or (202) 720-2699, voice and TDD. To file a complaint of discrimination, write to USDA, Director, Office of Civil Rights, 1499 Independence Avenue, SW, Washington, D.C. 20250-4310, or (800) 795-3272 (voice) or (202) 720-6392 (TDD). USDA is an equal opportunity provider and employer.

Original - County Office Copy     
  Owner's Copy     
  Operator's Copy

IOWA  
GREENE

Form: FSA-156EZ

See Page 2 for non-discriminatory Statements.



United States Department of Agriculture  
Farm Service Agency

FARM : 4632

Prepared : 8/16/22 4:07 PM

Crop Year : 2022

**Abbreviated 156 Farm Record**

Operator Name : RODNEY WOLF  
 Farms Associated with Operator : 19-073-4631, 19-073-4632, 19-073-4633, 19-073-4841, 19-073-6521, 19-073-6522, 19-073-6523, 19-073-6524, 19-073-6537, 19-073-6620, 19-073-6626  
 CRP Contract Number(s) : 11049  
 Recon ID : None  
 Transferred From : None  
 ARCPLC G//F Eligibility : Eligible

**Farm Land Data**

Farmland	Cropland	DCP Cropland	WBP	WRP	CRP	GRP	Sugarcane	Farm Status	Number Of Tracts
155.62	154.26	154.26	0.00	0.00	4.40	0.00	0.00	Active	1
State Conservation	Other Conservation	Effective DCP Cropland	Double Cropped		MPL	Acre Election	EWP	DCP Ag.Rel. Activity	Broken From Native Sod
0.00	0.00	149.86	0.00		0.00		0.00	0.00	0.00

**Crop Election Choice**

ARC Individual	ARC County	Price Loss Coverage
None	SOYBN	CORN

**DCP Crop Data**

Crop Name	Base Acres	CCC-505 CRP Reduction Acres	PLC Yield	HIP
Corn	108.97	0.00	163	
Soybeans	36.33	2.20	57	
<b>TOTAL</b>	<b>145.30</b>	<b>2.20</b>		

**NOTES**

Tract Number : 959

Description : SECTION 16 SCRANTON  
 FSA Physical Location : IOWA/GREENE  
 ANSI Physical Location : IOWA/GREENE  
 BIA Unit Range Number :  
 HEL Status : NHEL: No agricultural commodity planted on undetermined fields  
 Wetland Status : Wetland determinations not complete  
 WL Violations : None  
 Owners : DOUGLAS F HAEBERLEIN  
 Other Producers : None  
 Recon ID : None

**Tract Land Data**

Farm Land	Cropland	DCP Cropland	WBP	WRP	CRP	GRP	Sugarcane
155.62	154.26	154.26	0.00	0.00	4.40	0.00	0.00
State Conservation	Other Conservation	Effective DCP Cropland	Double Cropped	MPL	EWP	DCP Ag. Rel Activity	Broken From Native Sod
0.00	0.00	149.86	0.00	0.00	0.00	0.00	0.00

IOWA  
GREENE  
Form: FSA-156EZ

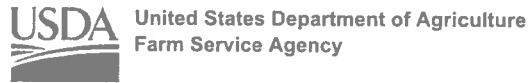

FARM : 4632  
Prepared : 8/16/22 4:07 PM  
Crop Year : 2022

Abbreviated 156 Farm Record

DCP Crop Data

Tract 959 Continued ...

Crop Name	Base Acres	CCC-505 CRP Reduction Acres	PLC Yield
Corn	108.97	0.00	163
Soybeans	36.33	2.20	57
<b>TOTAL</b>	<b>145.30</b>	<b>2.20</b>	

NOTES

In accordance with Federal civil rights law and U.S. Department of Agriculture (USDA) civil rights regulations and policies, the USDA, its Agencies, offices, and employees, and institutions participating in or administering USDA programs are prohibited from discriminating based on race, color, national origin, religion, sex, gender identity (including gender expression), sexual orientation, disability, age, marital status, family/parental status, income derived from a public assistance program, political beliefs, or reprisal or retaliation for prior civil rights activity, in any program or activity conducted or funded by USDA (not all bases apply to all programs). Remedies and complaint filing deadlines vary by program or incident.

Persons with disabilities who require alternative means of communication for program information (e.g., Braille, large print, audiotape, American Sign Language, etc.) should contact the responsible Agency or USDA's TARGET Center at (202) 720-2600 (voice and TTY) or contact USDA through the Federal Relay Service at (800) 877-8339. Additionally, program information may be made available in languages other than English.

To file a program discrimination complaint, complete the USDA Program Discrimination Complaint Form, AD-3027, found online at [http://www.ascr.usda.gov/complaint\\_filing\\_cust.html](http://www.ascr.usda.gov/complaint_filing_cust.html) and at any USDA office or write a letter addressed to USDA and provide in the letter all of the information requested in the form. To request a copy of the complaint form, call (866) 632-9992. Submit your completed form or letter to USDA by: (1) mail; U.S. Department of Agriculture Office of the Assistant Secretary for Civil Rights 1400 Independence Avenue, SW Washington, D.C. 20250-9410; (2) fax: (202) 690-7442; or (3) e-mail: [program.intake@usda.gov](mailto:program.intake@usda.gov). USDA is an equal opportunity provider, employer, and lender.



United States  
Department of  
Agriculture

# Greene County, Iowa

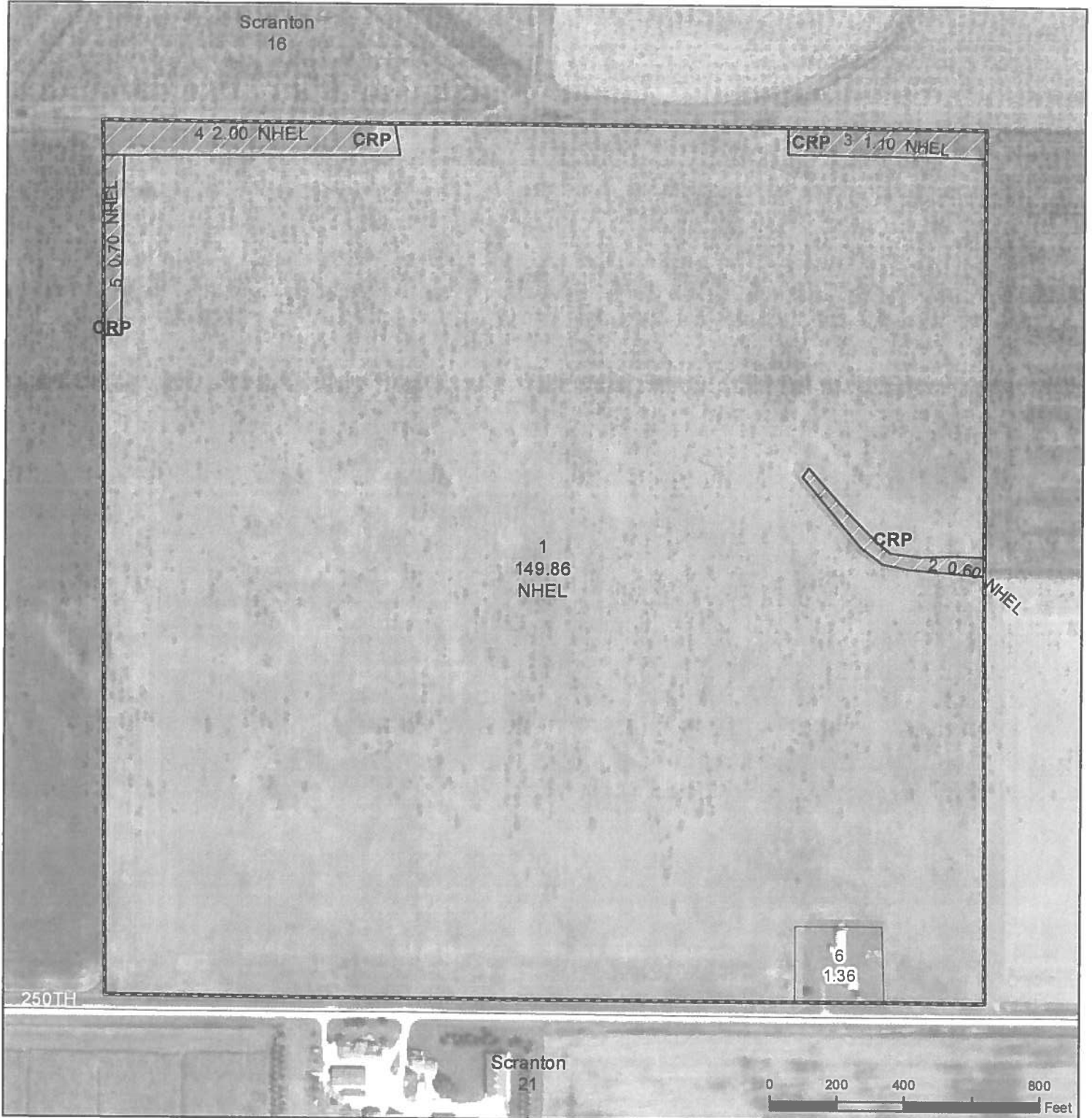

**Legend**

- Non-Cropland
- Cropland
- CRP
- Tract Boundary

**Wetland Determination Identifiers**

- Restricted Use
- ▽ Limited Restrictions
- Exempt from Conservation Compliance Provisions

**SHARES:**

Iowa PLSS

Iowa Roads

**Non-Irrigated  
Type: GRAIN**

**Plant Date:**

**Tract Cropland Total: 154.26 acres**

**2022 Program Year**

Map Created March 16, 2022

**Farm 4632**

**Tract 959**

United States Department of Agriculture (USDA) Farm Service Agency (FSA) maps are for FSA Program administration only. This map does not represent a legal survey or reflect actual ownership; rather it depicts the information provided directly from the producer and/or National Agricultural Imagery Program (NAIP) imagery. The producer accepts the data 'as is' and assumes all risks associated with its use. USDA-FSA assumes no responsibility for actual or consequential damage incurred as a result of any user's reliance on this data outside FSA Programs. Wetland identifiers do not represent the size, shape, or specific determination of the area. Refer to your original determination (CPA-026 and attached maps) for exact boundaries and determinations or contact USDA Natural Resources Conservation Service (NRCS).

USDA is an equal opportunity provider, employer, and lender.