

Soils Map

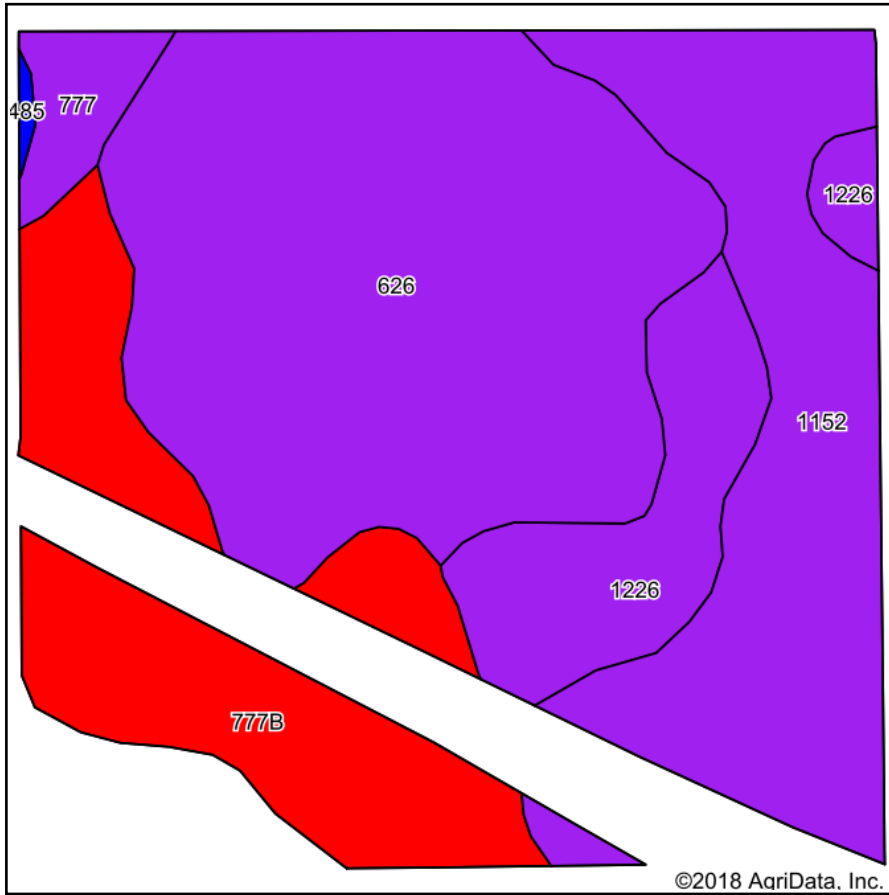

Soils data provided by USDA and NRCS.

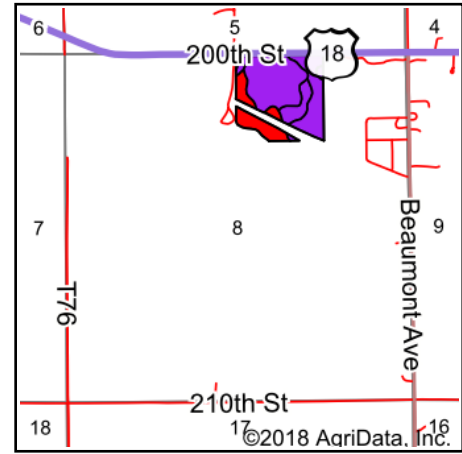

State: **Iowa**
 County: **Chickasaw**
 Location: **8-95N-14W**
 Township: **Chickasaw**
 Acres: **34.12**
 Date: **10/19/2018**



Maps Provided By:



Area Symbol: IA037, Soil Area Version: 24

Code	Soil Description	Acres	Percent of field	CSR2 Legend	Non-Irr Class *c	CSR2**	CSR	Bromegrass alfalfa	Bromegrass alfalfa hay	Corn	Kentucky bluegrass	Oats	Smooth bromegrass	Soybeans	*n NCCPI Soybeans
626	Hayfield loam, 0 to 2 percent slopes, rarely flooded	14.45	42.4%		Ils	53	66								56
1152	Marshan clay loam, 0 to 2 percent slopes, rarely flooded	8.24	24.2%		Ilw	54	67	5	3	90	2	57	4	30	58
777B	Wapsie loam, 2 to 5 percent slopes	6.72	19.7%		Ile	50	52								42
1226	Lawler loam, 0 to 2 percent slopes, rarely flooded	3.71	10.9%		Ils	59	71								61
777	Wapsie loam, 0 to 2 percent slopes	0.93	2.7%		Ils	55	57								43
485	Spillville loam, 0 to 2 percent slopes	0.07	0.2%		Ilw	82	91								84
Weighted Average						53.4	63.8	1.2	0.7	21.7	0.5	13.8	1	7.2	*n 54

**IA has updated the CSR values for each county to CSR2.

*n: The aggregation method is "Weighted Average using major components"

*c: Using Capabilities Class Dominant Condition Aggregation Method

Soils data provided by USDA and NRCS.